Hamilton Smith
Library,
University of
New Hampshire

ANNUAL REPORT

OF THE

COMMISSIONERS

OF THE

COUNTY OF GRAFTON

TOGETHER WITH THE REPORT OF THE

Superintendent, Physician, Chaplain, Clerk of the Court, Treasurer, Sheriff, Jailer, Solicitor and Auditors

FOR THE

Year Ending December 31, 1926

VOL. V, PART 7

Digitized by the Internet Archive
in 2022 with funding from
University of New Hampshire Library

https://archive.org/details/annualreportgraf00graf_38

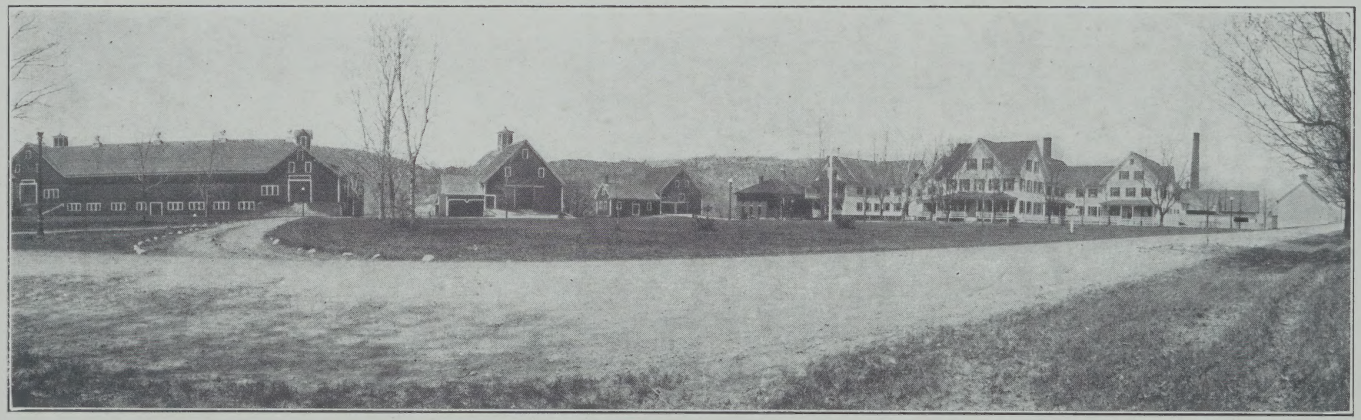

Grafton County Farm Buildings, North Haverhill, N. H.

ANNUAL REPORT

OF THE

COMMISSIONERS

OF THE

COUNTY OF GRAFTON

TOGETHER WITH THE REPORT OF THE

Superintendent, Physician, Chaplain, Clerk of the Court, Treasurer, Sheriff, Jailer, Solicitor and Auditors

FOR THE

Year Ending December 31, 1926

VOL. V, PART 7

WOODSVILLE PUBLISHING CO.
Woodsville, N. H.
1927

N
352.0742
G73
1926

COUNTY OFFICERS

COMMISSIONERS

Ora A. Brown	Ashland
George A. Pushee	Lyme
Fred Parker	Lisbon

TREASURER

Frank H. Foster	Plymouth

SOLICITOR

Clark B. Frost	Lisbon

SHERIFF

Albert E. Strain	Littleton

DEPUTY JAILER

Alvah H. Parker	Woodsville

CLERK OF COURT

Dexter D. Dow	Woodsville

JUDGE OF PROBATE

Harry Bingham	Littleton

REGISTER OF PROBATE

Russell T. Bartlett	Woodsville

REGISTER OF DEEDS

William J. Randolph	Woodsville

COUNTY ALMSHOUSE AND HOUSE OF CORRECTION

Alvah H. Parker, Superintendent	Woodsville

CHAPLAIN

Rev. D. E. Burns	North Haverhill

PHYSICIAN

E. M. Miller, M. D.	Woodsville

AUDITORS

Moses A. Batcheldor	Plymouth
Harry M. Eaton	Littleton

COMMISSIONER'S REPORT

To the Citizens of Grafton County:

Your Commissioners herewith present their report, together with the reports of the Sheriff, Solicitor, Clerk of the Court, Jailer and Auditors, and the Superintendent, Physician and Chaplain of the County Farm, for the year ending December 31, 1926, and a statement of the financial standing of the County at the close of the year.

Appropriations are made for a period of two years and are largely based on what expenses have been during the two years preceeding. We are herewith submitting a statement of appropriations and payments covering the years 1925 and 1926.

On account of the much larger number of prisoners boarded at the Farm, expenses there exceeded the estimates.

The salaries of the Sheriff and Solicitor were increased by the Legislature after appropriations had been voted.

Court expenses during the last two years, have been much in excess of appropriations, largely due to unusual cases, as may be seen by reports of the County Officers herewith printed.

A much needed operating room has been provided at the County Farm Hospital. This will be a direct and substantial saving, to the County. County matters

under control of the Commissioners, are satisfactory and the property of the County is in good condition.

You are cordially invited to visit Grafton County Farm.

Respectfully submitted,

ORA A. BROWN,
GEORGE A. PUSHEE,
FRED PARKER,
Commissioners.

Appropriations by County Convention, 1925, and Payment covering the years 1925 and 1926

	Appropriations	Payments
Support of paupers and prisoners on Farm	$65,000.00	$69,778.74
Jailers salary and bond	800.00	838.00
Support of Paupers off Farm	35,000.00	27,863.92
Aid to Soldiers and their Families	1,000.00	2,089.18
Supplies and expense, Registry of Deeds	1,000.00	1,042.35
Supplies and expense, Registry of Probate	400.00	1,395.12
Supplies for other County Officers	300.00	819.67
County Officers salaries	6.500.00	7,866.67
Sheriffs, Deputies and Messengers	2,500.00	3,395.06
Woodsville Court House	6,000.00	5,480.13
Plymouth Court House	600.00	474.44
Support of Children in Homes	20,000.00	19,846.82
Commissioners Bills	2,000.00	1,669.05
Court Expenses	33,000.00	47,419.91
Aid to Needy Blind	3,300.00	3,075.00
Medical Referees	600.00	273.13
Emergency Appropriation	10,000.00	
Indexing, Registry of Deeds, for which there was no appropriation (Commissioners authorized to borrow for this, but have not done so)		5,173.36
Payments on account of liquor law violations		898.09
	$188,000.00	$199,398.64

PAID FOR SUPPORT OF PAUPERS

From January 1, 1926 to January 1, 1927

Alexandria	$ 185.00
Bath	290.92
Bethlehem	23.52
Campton	238.95
Canaan	96.71
Enfield	288.59
Franconia	799.43
Grafton	32.00
Haverhill	1477.53
Landaff	477.15
Lebanon	4218.66
Lincoln	220.46
Lisbon	381.00
Littleton	754.14
Monroe	382.55
Plymouth	77.74
Rumney	171.32
Warren	114.00
Woodstock	41.50
Littleton Hospital Association	242.00
Memorial Hospital	797.17
Franklin Hospital Association	55.75
F. E. Speare, M. D.	25.00
W. R. Garland, M. D.	104.00
C. J. Monette, M. D.	228.00
P. A. Pion, M. D.	10.00
John Wheeler, M. D.	35.00
J. C. Huckins, M. D.	4.00
H. H. Palmer, M. D.	21.00
L. M. Orton, M. D.	44.00

H. C. Pickwick, M. D.	$ 5.00
Howard T. Child, M. D.	5.00
J. M. Gibson, M. D.	73.90
G. F. Clement & Son	7.00
O. A. Brown, transportation of pauper	8.00
Arthur Guyotte, support of pauper	200.00
Sullivan County, support of Grafton County paupers	61.07
W. B. Avery, support of pauper	260.69
Fred Parker, transportation and expense paupers	50.00
Town of Lisbon, support of paupers	83.34
Felix McCarthy, transportation and expense, county paupers	9.45
Frank E. Merrill, transportation and expenses county paupers	15.71
Lucas Carleton Co., burial expense, county paupers	59.75
P. R. Lewis, support of county paupers	44.06
Cara F. Sanborn, support of child	30.00
E. G. Gammons, burial expenses county paupers	70.00
Albert S. Lord Optical Co., expense, county pauper	7.50
E. C. Capron, support of pauper	172.07
Walter Butson, support of pauper	78.40
Ross P. Sanborn, supplies for paupers	20.64
A. L. Hodges, supplies for paupers	40.00
N. H. Orphans' Home, transportation of pauper	15.00

John R. Ernest, transportation of pauper	$ 2.00
Mrs. Walter L. Ramsey, support of children	28.00
Kendall, Foster & Kilkenny, burial expenses, county pauper	50.00
	$13,233.67

Aid Furnished to Soldiers and Their Families

From January 1, 1926 to January 1, 1927

Mrs. Eugene Guyette, board of Mrs. Mousette	$ 45.00
C. S. Bowen, board of Mrs. Orin Simpson	272.00
Town of Lisbon,	165.62
A. C. Drury, support of Chas. Stanfield	126.00
	$608.62

Paid for Support of Grafton County Children in Homes

From January 1, 1926 to January 1, 1927

New Hampshire Orphan's Home	$ 4437.50
St. Peter's Orphanage	540.00
St. Patrick's Orphanage	299.00
Orphanage Notre Dame de Lourdes	60.00
Bethesda Childrens' Home	938.93
Dover Childrens' Home	720.00
Golder Rule Farm Homes	32.30
L'Hospital Notre Dame de Lourdes	390.00
Nashua Prostestant Orphanage Association	201.55
Kings Daughters Benevolent Association	30.00
Coit House	401.65
State Board of Charities and Corrections	1107.59
New Hampshire Childrens' Aid and Protective Society	156.00

Mrs. H. C. Phillips	$ 165.00
Mrs. Mabel H. Ring	165.00
Mrs. Myrtle O'Donnell	22.00
Mrs. Sherman Chamberlin	21.40
Mrs. Walter L. Ramsey	46.00
	$9733.92

Paid For Support of Paupers on Farm

From January 1, 1926 to January 1, 1927

Hunkins & Eaton, insurance	$ 168.75
Woolson & Clough, insurance	101.25
R. T. Bartlett, insurance	135.00
F. P. Dearth, insurance	135.00
Merrill Insurance Agency, insurance	67.50
Dewey, Peck & Co., insurance	168.75
Joseph C. Smith, insurance	236.25
Henry L. Carr, insurance	101.25
J. P. Huckins, insurance	168.76
Wm. A. Kimball, insurance	156.64
Karl E. Dearborn, insurance	101.25
Ayer Insurance Agency, insurance	168.75
New England Coal & Coke Co.	2477.48
White Mountain Telephone & Telegraph Co.,	191.50
Water & Light Dept., Woodsville Fire District, electric current	1101.80
The Geo. H. Cross Co., supplies	83.19
Boston & Maine Railroad, water pipe privilege,	5.00
Baker Box Co., sawdust	91.00
F. E. Speare, M. D., professional services	6.50
John B. Varick Co., material, equipment and supplies	740.45
National Dairy Co., supplies	481.50
F. E Blodgett & Son, sawdust	120.00

Dickerman & Co., supplies	$ 2,669.63
J. T. Stamey, supplies	8.64
E. H. Lewis, supplies	7.55
Washburn, Crosby Co., floor and feed	2285.00
Rhett R. Scruggs, material, equipment and supplies	1017.85
Armour & Co., supplies	1501.36
Woodsville Publishing Co., supplies	14.50
M. B. Titus, supplies	9.50
A. H. Bailey, labor, equipment and supplies	434.39
The Parker-Young Co., lumber	213.97
C. & O. Oil Co., supplies	393.14
F. P. Dearth, liability insurance	28.00
M. W. Field, supplies	230.28
C. J. O'Neil, flour and feed	2277.33
C. L. Bailey, labor, material, equipment and supplies	429.63
E. B. Mann & Co., supplies	394.29
E. A. Sargent, supplies	248.50
F. S. Sleeper Co., supplies	86.00
Batchelder & Snyder Co., supplies	572.82
Arthur Coates, labor on ice	48.75
W. S. Clough, labor	60.00
W. F. Pike, labor, equipment and supplies	518.38
Burroughs Adding Machine Co., equipment	187.50
Freight, Boston & Maine Railroad	1334.21
American Railway Express Co.,	106.15
Symes Bros., repairs	.50
M. Pearl Keenan, nurse	192.70
Woodsville Furniture Co., caskets, robes and supplies	554.75
Arthur W. Young, labor on ice	214.48
L. E. Mason, blacksmithing	68.90

Sawyer-Barker Co., supplies	$ 436.26
Eagle Oil & Supply Co.	510.09
Taylor & Mann	173.85
The De Laval Separator Co., repairs and supplies	6.80
The Cota-Kane Co., supplies	367.85
James J. H. Gregory, seed	49.04
Harold Surgical Corporation, supplies	34.44
Charles McIntyre, harness repairs	41.00
Downing's Garage, Fordson Tractor and equipment	561.00
Holbrook Grocery Co., supplies	365.83
W. F. Daugherty & Sons, supplies	109.90
F. J. Norris Co., supplies	27.56
W. G. Upton, repairs	6.20
The F. H. Mann Co., supplies	36.65
Alfred Durant, labor	2.50
H. A. Cheney, M. D., prof. services	34.00
E. F. Mahady Company, hospital equipment	515.00
Frank S. Betz Co., supplies	65.85
Ayer Insurance Agency	12.00
Boston & Maine Railroad, land rent	12.00
State of New Hampshire, public laws	20.00
Central Garage, supplies	7.40
Acer Lumber Co., supplies	146.59
E. S. Miller, D. D. S. prof services	9.50
Gregory Graham, supplies	33.76
L. P. Gunnison Co., seed corn	14.50
Lillian Chamberlin, services	42.00
N. H. Noyes, labor	262.70
N. H. Nutter, pair of horses	450.00
The Alden Spears Sons Co., supplies	136.29
The Proctor & Gamble Co., supplies	31.85

Arthur E. Door & Co., supplies	$ 18.00
Fred P. Wells, supplies	17.06
Ross Bros. Co., seed	28.00
John Thomas, D. V. S.	50.00
Rowe Construction Co., labor, material and supplies	2133.67
T. J. Sullivan, supplies	53.00
Sargent, Osgood & Roundy Co., equipment	320.09
A. S. Farnham, supplies	30.00
H. M. Totman Co., plants	80.20
Chas. A. Kent, supplies	10.80
Fred C. Russell, M. D., prof. services	65.00
A. C. Drury	54.00
Kate Lynch, nurse	315.00
The Cota-Hanley Co, supplies	20.97
A. F. Cox & Son, footwear	181.23
B. A. Stymest, feed	1680.00
Davis & Rinehart, livery	28.25
L. E. McKinley, M. D., prof. services	10.00
G. H. W. Blaisdell, oats	6.40
Dr. C. A. Daniels, supplies	14.45
Maplewood Paper Mills, supplies	17.15
H. J. Clark, supplies	1.08
Town of Haverhill, tax	1530.71
L. C. Butler, repairs	2.87
Woodsville Garage, labor and supplies	22.61
Miss J. L. Taylor, nurse	100.00
P. L. Rider, supplies	9.59
H. G. Smith, harness repairs	23.00
White's Garage, supplies	13.68
S. F. McAllister, repairs	3.25
Mrs. Lena Woodward, labor	30.00
Richard Harvey, labor	10.00

S. D. Tilton, labor and material for concrete work	$ 350.44
Jones, McDuffee & Stratton Co., equipment	27.92
Merrimack Farmers Exchange, feed	836.00
Hamilton, Brown Shoe Co., shoes	117.95
French & Bacon, supplies	8.87
Frank Wallace Co., harness repairs	3.00
H. B. Prescott, auto repairs	2.70
M. F. Bradley, nurse	215.00
Union-Leader Publishing Co., newspaper	2.16
Kent & Powers, feed	16.50
The Cudahy Packing Co., supplies	15.00
Valley Iron Works, repairs	41.44
Sidney Shallow, supplies	6.00
A. E. Taylor, supplies	13.74
Amrican Laundry Machinery Co., equipment	514.50
Midland Chemical Laboratories	36.00
L. H. Parker, supplies	10.00
The Hospital Supply Co., supplies	1.93
Ayer Insurance Agency, boiler insurance	111.90
Richford Garment Co., clothing	151.41
Jamaica Glove Co., gloves and mittens	41.79
Woodsville Variety Store, supplies	8.40
Walter Burbeck & Son, repairs	3.38
E. W. French, supplies	59.00
M. S. Coffin, supplies	8.50
N. E. Muir, nurse	135.75
Chemo Co., supplies	61.05
J. F. Herne Co., supplies	116.82
The Bay Co., supplies	47.50
W. L. Hartwell, supplies	118.78
Partridge & Co., supplies	5.38
Pat Sullivan, labor	5.00

P. O. Box Rent	$ 6.00
Rev. Dick E. Burns, chaplain 12 months	78.00
E. M. Miller, M. D., physician 12 months	624.25
Sundry Bills 12 months	376.73
Help's Pay-roll 12 months	7265.05
Mr. & Mrs. Alvah H. Parker, Supt. and Matron 12 months	1600.00
	$47,562.58

STATEMENT

Of the Expenses of the County for the Year Ending December 31, 1926

Bills paid by Commissioners:

Paid for support of paupers and prisoners at Farm	$ 47,562.58
For support of paupers off Farm	13,233.67
For support of Grafton County Children in Homes	9,733.92
Supplies, material and expense, Register of Deeds	582.06
Supplies, material, expense and indexing, Register of Probate	605.59
Care and supplies, Woodsville Court House	2,370.19
Care and supplies, Plymouth Court House	332.94
Grafton County Farm Bureau	6 200.00
Aid to Needy Blind	1,437.50
Sheriffs, Deputies and Messengers	2,264.98
County Officers Salaries	2,550.00
Supplies for Commissioners	7.60

Supplies for Judge of Probate	$ 73.23
Supplies for Treasurer	10.00
Supplies and expense, for Solicitor	396.30
Medical Referees	134.18
Aid to Soldiers and their Families	608.62
Jail expenses, aside from board and clothing which is credited to the Farm	400.00
Town of Lebanon, Legislative appropriation for Court Room	4,000.00
Dexter D. Dow, returning divorce records	10.50
Woodsville Publishing Co., printing 1925 Report and exp.	198.18
Clark B. Frost, expense prosecuting liquor law violations	205.49
Clark R. Frost, expense prosecuting liguor law violations	692.60
Indexing Records, Register of Deeds	2,943.08
	$96,553.21

Financial Statement

County of Grafton **BALANCE**

Assets	
Cash on hand	$ 562.53
Amount due County:	
(a) Taxes due from Towns	
(b) For Board of persons	401.00
(c) Due from individuals	649.70
(d) Personal property at County Farm	62,814.98
Total Assets	64,428.21
Excess of liabilities over assets (net debt)	993.51
Grand Total	**$65,421.72**

SHEET **December 31, 1926**

Liabilities

Notes outstanding:	$56,000.00
Bonds outstanding:	8,000.00
Interest due:	547.08
Commissioners' Orders outstanding	874.64
Total Liabilities	65,421.72
Grand Total	**$65,421.72**

Receipts

CURRENT REVENUE:	
Taxes from Towns and Cities	$116,200.00
Fines and forfeits, Superior Court	2,461.57
Income of Institutions:	
(a) County farm	11,062.74
Reinbursement of expenditures for support of poor, etc	435.01

(Continued on Page 434)

Payments

CURRENT MAINTENANCE EXPENSES:

General Government:	
1. Salaries of	
(a) Commissioners	$1,500.00
(b) Treasurer	300.00
(c) Auditors	50.00
(d) Solicitor	1,200.00
(e) Medical Referee (exp.)	134.18
2. Expenses of	
(a) Above Officers	1,307.61
(b) Register of Deeds	582.06
(c) Register of Probate	605.59
3. Care and supplies for Court Houses	2,703.13
3½ Indexing, Registry Deeds	2,943.08
Superior Court:	
4. Jury payrolls	15,360.50
5. "State vs.——" payrolls	10,417.46
6. Counsel fees	334.94
7. Stenographer, etc (law books $93.56)	2,124.65
8. Clerk of Superior Court (salary $1000)	1,770.70
9. Sheriff and deputies (Expenses $2,264.98)	3,264.98
Charities and Corrections:	
10. County farm expenditures	47,562.58
11. Support of poor not on County Farm	22,967.59
12. Jail expenditures	400.00
Patriotic Purposes	
13. Soldiers' benefits	608.62

(Continued on Page 435)

(Continued from Page 432)

Receipts

Reinburse Lisbon Municipal Court vs.——	26.00
Lisbon Municipal Court, sale of slot machine	20.00
E. E. Wooddbury, adjustment of pay roll	99.60
Mrs. Lapoint, burial expense pauper	25.00
County of Belknap, reinbursement Dodge vs. Davison	1,623.64
RECEIPTS OTHER THAN CURRENT REVENUE:	
Temporary loans during year	$95,000.00
Total Receipts from All Sources	$226,953.56
Cash on hand at begining of year	5,236.90
Grand Total	**$232,190.46**

Payments

(Continued from Page 433)

Health and Sanitation:		
15. Aid to blind	$1,437.50	
Total Current Maintenance Expenses		$117,575.17
Interest:		
16. Paid on indebtedness	$5,110.93	
		5,110.93
Indebtedness:		
20. Payments on principal of debt	$8,000.00	
(a) Miscellaneous	208.68	
(b) Lebanon Court Room	4,000.00	
21. On Temporary Loans		90,000.00
22. Farm Bureau	6,200.00	
23. Commissioners orders 1925	509.70	
24. ExLiquor Law Viols.	898.09	
		11607.79
Total Payments for All Purposes		$232,502.57
Cash on hand at end of year		562.53
		$233,065.10
Less commissioners order outstanding		$874.64
Grand Total		$232,190.46

Schedule of County Property

Description	Value
Land and Buildings:	
(a) Court Houses	$100,000.00
(b) Jail	25,000.00
(c) County Farm	125,000.00
Furniture and Equipment	
(a) Court Houses	25,000.00
(b) Jail	818.20
(c) County Farm	27,847.83
Total Valuation	$303,666.03

SELECTMEN OF TOWN AND OVERSEERS OF THE POOR

Your attention is called to the following extracts from the laws of 1903:

CHAPTER 42, SECTION 1

SECTION 1. Any town or county furnishing any assistance to any person within six years preceding his death shall be entitled to recover from the estate of such persons the sum or sums paid out for such assistance the said claim to be a preferred claim against his said estate after payment of funeral charges, expense of last sickness and expenses of administration, provided he leaves no widow or minor children living at his decease.

CHAPTER 106, SECTION 1, as amended

"SECTION 1. No town shall be liable for the support of any person unless he, or the person under whom he derives his settlement therein during the ten years preceding the last date of application for support provided that no person having a settlement in any town in this state upon arriving at the age of seventy years shall lose that settlement on account of being exempt by law from paying a poll tax, if he still resides in said town."

ASSISTANCE TO PERSONS IN QUARANTINE: PUBLIC STATUTES, CHAPTER 110, Following SECTION 6

SECTION 1. Whenever any person or family is placed in quarantine by a board of health, to protect

the public against small pox, scarlet fever, diptheria or any other dangerous, infectious or contagious disease, it shall be the duty of said board to assist such person or family while in quarantine in such manner as in the judgment of the board may be deemed wise and necessary.

SECTION 2. All expenses thus incurred, or such part thereof as the board may determine, shall be deemed a legitimate expenditure for the protection of the public health and shall be charged to the account of incidental expenses, but not to any indigent pauper account, nor shall such expenditure be construed to mean a public aid to the person or persons so quarantined and assisted unless such person or persons are already paupers as defined by the Public Statutes.

The following towns may send their affidavits and direct their correspondence to:

ORA A. BROWN, Ashland, to April 1st, and to JOHN GADD, Plymouth, N. H., after April 1st. Ashland, Alexandria, Bristol, Bridgewater, Campton, Ellsworth, Hebron, Holderness, Lincoln, Groton, Plymouth, Rumney, Thornton, Wentworth, Waterville, Woodstock, and present their bills to the commissioners at Plymouth in May and November.

GEORGE A. PUSHEE, Lyme, N. H.—Dorchester, Enfield, Canaan, Grafton, Hanover, Lebanon, Lyme, Orford, Orange, Piermont, and present their bills to the commissioners at Lebanon in April and October.

FRED PARKER, Lisbon, N. H.—Bethlehem, Bath, Easton, Franconia, Haverhill, Landaff, Littleton, Lisbon, Lyman, Livermore, Monroe, Warren, and present their bills to the commissioners at Woodsville in March and September. If considered advisable, different dates

for settlement with towns may be arranged.

All applications for aid should be immediately reported to the commissioners, as under the laws of 1903 no bill will be paid more than 10 days' support previous to the proper affidavit being received. Affidavit blanks will be supplied by the commissioners upon request.

ORA A. BROWN,
GEORGE A. PUSHEE,
FRED A. PARKER,
Commissioners.

SUPERINTENDENT'S REPORT

Post Office
Woodsville, N. H.

Grafton County Almshouse,
Haverhill, Dec., 31, 1926.

Gentlemen:-

In compliance with the Public Statutes of the State of New Hampshire, I hereby submit my report of the Grafton County Almshouse and House of Correction from January 1, 1926 to January 1, 1927:

Number of inmates January 1, 1926	81	
Number admitted during the year	60	
Total		141
Number discharged during the year	41	
Number of deaths	22	
Total		63
Number of inmates January 1, 1927	78	
Number in House of Correction	17	
Number admitted during the year	91	
Number discharged during the year	82	
Number in House of Correction January 1, 1926	8	
Average number during the year in Almshouse and House of Correction whose board was not paid by towns or individuals	83 plus	
Number of weeks board furnished inmates and House of Correction not paid by towns or individuals	4,370 wks. 4 ds.	

List of Inmates to January 1, 1927

Number of inmates in Almshouse	78
Number in House of Correction	17

ALMSHOUSE

Name	Where from	Age	Weeks	Days
Simeon Rogers	Alexandria	84	52	1
Lillian Watson	Ashland	44	52	1
George Heath	Ashland	67	13	5
Arthur Tucker	Ashland	58	10	2
Sam Stillman	Ashland	40	1	3
Ed Dickinson	Ashland	50	1	
George Leonard	Ashland	12	3	3
Joseph St Peter	Ashland	61	2	
Harry Jobin	Bethlehem	31	9	
Alice Thorne	Bethehem	9	8	1
Sarah Taylor	Bristol	67	52	1
Eben Phillips	Bristol	75	4	
Wesley Braley	Bristol	15	13	3
John Dow	Bristol	82	22	1
Catherine Colby	Canaan	87	52	1
Felix Martin	Canaan	92	52	1
Elle Austin	Canaan	36	52	1
Charles Welch	Canaan	70	36	5
Edson Hutchins	Campton	60	52	1
Adaline Lowe	Campton	80	52	1
Elizabeth Morrill	Campton	78	52	1
Harry Morrill	Campton	56	7	6
Celia Armstrong	Campton	43	52	1
Eugene McAvoy	Campton	58	15	1
Arthur Harrison	Dorcester	45	52	1
Ruth Bowles	Easton	59	52	1
Addie Hoyt	Easton	54	52	1
Ester Gilligan	Enfield	84	7	1
Madrin May	Enfield	83	52	1
Joseph Courcy	Enfield	55	52	1

Name	Where from	Age	Weeks	Days
Joseph Henderson	Enfield	63	13	3
Harry Sinclair	Enfield	61	13	3
Matilda Gerhardt	Enfield	36	22	6
Emma Chubb	Enfield	76	21	
Eldon Crane	Franconia	50	25	1
Lena Byron	Franconia	57	52	1
Alice Jewell	Groton	46	52	1
Frank Hutchins	Hanover	49	52	1
Emma Laber	Hanover	24	52	1
George Teeny	Hanover	71	34	2
Charles Donaldson	Hanover	53	1	
Ellen Carr	Holderness	77	52	1
Perley Annis	Holderness	83	33	3
Peter Lezotte	Holderness	55	1	1
Lucy Wheeler	Haverhill	71	52	1
Louis George	Haverhill	66	52	1
Larry Griffin	Haverhill	69	52	1
Caroline Pratt	Haverhill	79	52	1
Edward Hoit	Haverhill	20	52	1
Fisk Austin	Haverhill	1	52	1
Frank Clark	Haverhill	63		5
Omer Plante	Haverhill	34	2	
Moses Paige	Haverhill	32	17	2
Harry Varney	Haverhill	60	2	1
Ernest Brown	Haverhill	19		4
Rodney Rollins	Haverhill	80	7	3
James Dunn	Haverhill	45	1	
Harry Leonard	Haverhill	10		1
Jerry Higgins	Haverhill	66	2	5
Mildred Brown	Haverhill	15	3	
George Fritz	Hebron	85	52	1
Sarah Clement	Lyme	55	52	1
Rodney Cameron	Lincoln	49	1	5

Name	Where from	Age	Weeks	Days
John Kalenda	Lincoln	35	14	4
Tony Gilbert	Lincoln	56	5	5
Carrie Smith	Lebanon	52	52	1
Abbie Smith	Lebanon	50	52	1
James McCoy	Lebanon	83	52	1
Eli Parris	Lebanon	93	14	6
Gertrude Sanborn	Lebanon	55	52	1
Elizabeth Clark	Lebanon	62	29	1
John Murphy	Lebanon	70	52	1
Annie Johnson	Lebanon	30	52	1
Mildred Johnson	Lebanon	35	52	1
George Foster	Lebanon	82	51	4
Eva Johnson	Lebanon	64	52	1
Maude Quimby	Lebanon	31	52	1
Henry Garron	Lebanon	76	52	1
Julia Goodall	Lebanon	58	5	6
Fannie Birch	Lebanon	48	30	5
William Manion	Lebanon	69		6
Herbert Howland	Littleton	83	52	1
John Clune	Littleton	74	52	1
Lita Sanford	Littleton	58	52	1
Eliza McMillen	Littleton	68	20	3
Maria Corey	Littleton	75	52	1
Emma Rich	Littleton	48	13	
Edwin Rich	Littleton	7	13	
Dan Murphy	Littleton	52	9	1
Annie Brooks	Lisbon	23	52	1
Mary Felch	Lisbon	71	52	1
Henry Hughes	Lisbon	62	20	2
Henry Hodge	Lisbon	72	52	1
William Felch	Lisbon	62	52	1
Dan Murphy	Lisbon	52	2	1

Name	Where from	Age	Weeks	Days
Hiram Parker	Lisbon	71	2	6
Leon Foren	Lisbon	41	41	3
Joseph Ramond	Monroe	78	4	1
Hial Braley	Orange	59	52	1
Frank Rogers	Plymouth	51	52	1
Lafayette Wheat	Plymouth	91	52	1
Roy Harris	Plymouth	64	27	5
Almeda Copp	Plymouth	71	34	1
James Kelley	Plymouth	55	2	6
Omar Trudell	Plymouth	33	14	2
Cornelius Crowley	Plymouth	52	25	3
Wilfred Pierce	Plymouth	13	6	4
Edith Dennis	Piermont	17	20	2
Herman Simpson	Piermont	66	10	6
Jennie Preston	Rumney	79	52	1
Horace Willoughby	Rumney	66	29	1
Mary Willoughby	Rumney	62	52	1
William Manion	Rumney	69	2	6
Henrietta Bunker	Rumney	86	4	6
David Copp	Warren	76	20	
Dana Drake	Waterville	50	52	1

Town Boarders

Name	Where from	Age	Weeks	Days
Vanda Tenny	Bristol	65	8	5
Charles Farr	Franconia	75	6	1
Lena Selongley	Holderness	59	52	1
William Hardy	Haverhill	50	8	
Gilbert Wright	Haverhill	76		6
Winnifred Parker	Lyman	50	52	1
William Drury	Landaff	83	6	5

Deborah **Bass**	Littleton	45	18	6
Wallace **Knapp**	Littleton	74	20	5
Almond **Smith**	Lisbon	68	4	
Caleb **Waldron**	Orange	86	9	2
Diana **Lougee**	Rumney	78	17	2
Frank **Jewel**	Warren	68	23	6
Frank **Gove**	Wentworth	70	18	4
John **Fifield**	Woodstock	89	3	4

Private Boarders

Name	Where from	Age	Weeks	Days
Isabelle **Gray**	Alexandria	49	6	1
Albert **Trudeau**	Haverhill	59	52	1
Jennie **Dick**	Haverhill	77	50	1
George **Eastman**	Haverhill	83	37	3
Elizabeth Burrows	Plymouth	49	52	1

HOUSE OF CORRECTION

Name, Sent from, Offence	Time Served Weeks	Days
Milton Montrell, Plymouth, prostitution	12	5
Evelyn Fahey ,Woodstock, stealing	6	1
Everett Delarge, Bristol, assault	8	5
Alfred Durant, Lebanon, non-support	10	
Roxy DeGeorge, Bethlehem, larceny of auto	10	3
Clarence Dearborn, Lincoln, larceny	13	5
Fred Emery, Littleton, drunk	26	
Chas. Donovan, Lisbon, stealing	16	3
Thomas Shea, Hanover, drunk	10	3
James Sargent, Lebanon, larceny	8	4
Raymond Enderson, Littleton breaking and entering	4	2
Joseph Fisher, Lisbon, forgery	35	3
Peter Hammell, Franconia, breaking and entering	12	6
Hilton Baker, Hanover, adultery	12	6
Gertrude Mason, Hanover, adultery	12	6
Chas. Bond, Hanover, violation Volstead Act	13	
Wm. LaPorte, Lebanon, violation Volstead Act	12	3
Frank Ginty, Plymouth, drunk	13	2
Gerald Marsh, Littleton, breaking and entering	13	2
Peter Bean, Haverhill, drunk	4	4
Fred Williams, Haverhill, drunk	4	2
Geo. Gately, Lebanon, drunk	4	2
Frank Grey, Haverhill, drunk	4	3
Fred Williams, Haverhill, drunk	3	2

Name, Sent from, Offence	Weeks Time	Days Served
Thomas Noonan, Haverhill, drunk	5	1
Harry Piper, Plymouth, violation Volstead Act	13	2
Fred Hamel, Warren, drunk	4	2
Leslie Silver, Littleton, violation Volstead Act	25	3
Chas. Webster, Haverhill, drunk	3	5
Joseph Bailey, Haverhill, drunk	3	5
Ed. Rich, Littleton, violation Volstead Act	13	1
Carl Corum, Lisbon, violation Volstead Act	12	3
Chas. Johnson, Haverhill, drunk	4	3
Henry Teft, Bristol, larceny of auto	13	5
Joseph Shostak, Hanover, drunk	6	2
Geo. LaMountain, Lebanon, drunk	4	5
Joseph Vinet, Lebanon, drunk	4	5
Joseph Marden, Haverhill, drunk	5	1
Harry Stevens, Haverhill, drunk	5	1
Joseph Gaston, Haverhill, drunk	3	5
John Cockran, Haverhill, drunk	3	5
Volstead Act	18	1
Joseph Lebell, Littleton, violation		
Geo. Adams, Haverhill, drunk	3	5
Chas. Donovan, Haverhill, drunk	3	5
Edward Devlin, Haverhill, drunk	3	5
James Ryan, Haverhill, drunk	3	5
Phillip Doherty, Haverhill, drunk	3	1
Joseph Leary, Haverhill, drunk	1	4
Eugene Peltier, Haverhill, drunk	4	1
Clifton Patten, Haverhill, drunk	4	

Name, Sent from, Offence	Time Served Weeks	Days
Leon Hamel, Ashland, violation Volstead Act	4	3
Pat Sullivan, Lincoln, drunk	26	6
Carl Horner, Campton, larceny	12	6
Fredi Nicorcia, Hanover, violation Volstead Act	18	1
Fred Emery, Littleton, drunk	15	1
Oliver Dupuis, Lebanon, violation Volstead Act	12	6
John Brickley, Haverhill, drunk	4	1
Richard Hare, Haverhill, drunk	4	1
Richard Harvey, Haverhill, drunk	6	3
John Aboltin, Bristol, violation Volstead Act	11	1
John Quinn, Lebanon, drunk	7	4
Dan Brick, Lebanon, drunk	9	2
Thomas Kane, Lebanon, drunk	2	5
Daniel Thiry, Lebanon, drunk	7	4
David Carlysle, Lebanon, drunk	6	2
Ray Allen, Lincoln, drunk	1	5
Frank Grey, Haverhill, drunk	6	4
Ernest LeMay, Hanover, violation Motor Laws	1	1
Frank Brooks, Lincoln, drunk	4	2
Edward Devline, Haverhill, drunk	3	6
James Fagan, Lebanon, drunk	17	
Geo. Howe, Lebanon, fraud,	4	6
Geo. Sunn, Hanover, violation Volstead Act	15	
Carl Corum, Lisbon, Violation Volstead Act	5	6

Name, Sent from, Offence	Time Served Weeks	Days
Henry Paige, Haverhill, violation of Volstead Act	14	1
Wilfred Dion, Lincoln violation Volstead Act	14	1
Thomas Holmes, Campton, larceny	5	4
Geo. Spaulding, Plymouth, violation Volstead Act	14	1
Albert Sawyer, Campton, violation Volstead Act	14	1
David Rogers, Plymouth, violation Volstead Act		1
Alfred Nelson, Lebanon, non-payment of board	3	3
Dennis Ward, Haverhill, drunk	3	5
James Ryan, Haverhill, drunk	3	5
Frank Fadden, Haverhill, drunk	3	5
Tom Sweeney, Haverhill, drunk	3	5
Geo. Demars, Haverhill, drunk	3	5
Will Greenleaf, Haverhill, drunk	3	5
Ray Allen, Lincoln, drunk	11	
Leo Willett, Bristol, larceny	10	3
Arthur Nutting, Monroe, larceny	10	3
Walter Dumond, Monroe, larceny	10	3
William Jones, Haverhill, drunk	3	5
John McNamara, Haverhill, drunk	3	5
Edward Couture, Haverhill, drunk	3	1
Perley Mossey, Littleton, larceny	4	1
Henry Benior, Littleton, larceny	4	1

Name, Sent from, Offence	Time Served Weeks	Days
Herbert Chase, Rumney, larceny	3	6
Harold Pickering, Rumney, larceny	3	6
James Kelley, Haverhill, drunk	2	1
Raymond St Francis, Lebanon, larceny		5

RECEIPTS

Cream and milk sold from the Farm	$ 3195.50
For board of individuals	3718.50
For board of U. S. Prisoners	485.55
For stock, hogs etc., sold	1809.99
For potatoes sold	1227.90
For hay sold	269.36
For miscellaneous articles sold	355.94
	$11,062.74

EXPENDITURES

Paid County Treasurer	$11,062.74

INVENTORY

Personal property at County Farm January 1, 1926:

Live stock	$ 9520.00
Produce and supplies	26,581.60
Farming implements	12,605.83
Household furniture	3,495.91
Almshouse furniture	8,326.13
Jail and House of Correction furniture	766.75
Hospital furniture and supplies	2294.12
Chapel furniture	197.00
	$63,787.34

Personal property at County Farm January 1, 1927:

Live stock	$10,938.00

Produce and supplies	23,210.95
Farming implements	12,517.75
Household furniture	3635.75
Almshouse furniture	8669.23
Jail and House of Correction furniture	818.20
Hospital furniture and supplies	2828.10
Chapel furniture	197.00
	$62,814.98

Cost of Supporting Paupers

At County Farm from January 1, 1926, to January 1, 1927.

Inventory of Personal property at County Farm January 1, 1926:	$63,787.34
Due for board of persons	401.00
Bills paid by Commissioners	47,562.58
	$111,750.92

Inventory of Personal property at County Farm January 1, 1927:	$62814.34
Due from board of persons	401.00
Amount credited for board of prisoners	2,269.10
Clothings for individuals	4,150.00
Due from individuals	649.70
Permanent improvements	3,000.00
Cash paid treasurer	11,062.74
	$84,346.88

Total cost of supporting paupers at County Farm
for year ending December 31, 1926 $27,414.04

In accordance with Chapter 30, Section 1, Public Statutes, the Superintendent of the County Farm shall make up his report to January 1, annually, and also Section 2, of said Chapter requires that the Superintendent's report shall contain, in addition, a list of paupers actually supported at the Farm and the number of weeks each was supported, also a statement of the average cost per week for each pauper with an explanation of the basis upon which said calculations were made.

The whole number of persons supported and partially supported for the year ending December 31, 1926, was 141. The number of weeks board is ascertained by taking the number of days between the day of admittance and the day of departure of each individual and dividing that number by seven which gives the total number of weeks each was supported.

The whole cost of supporting paupers at the Farm for the year ending December 31, 1926, was $27,414.04. This sum divided by the whole number of weeks furnished, vis. 4370 weeks, 4 days gives $6.27 plus. as the price per week.

Respectfully submitted,

ALVAH H. PARKER,

Superintendent.

We hereby certify, that we have examined the foregoing accounts of the Superintendent of the County Farm for the year ending December 31, 1926, and find them correctly cast and properly vouched.

ORA A. BROWN,
GEORGE A. PUSHEE,
FRED PARKER
Commissioners for Grafton County.

JAILER'S REPORT

From January 1, 1926, to January 1, 1927

Whole number in Jail January 1, 1926	14
Whole number in Jail January 1, 1927	8
Number admitted during year	52
Number discharged during year	58

Name, Sent from, Offence	Time Served Weeks	Days
Fred White, Plymouth, assault	2	4
Daniel Giles, Concord, contempt of Court	42	6
Raymond Enderson, Littleton, breaking and entering	6	
Wesley Buck, Landaff, assault	49	4
Alfred Valliers, Franconia, forgery	6	
Wm. Sullivan, Plymouth, violation Motor Laws	16	4
Napoleon Tebreault, Lincoln, larceny	27	1
Russell Eastman, Enfield, violation Volstead Act	6	2
Peter Hamell, Franconia, larceny	6	
Minnie Courser, Littleton, fraud	6	
Clarence Cookman, Haverhill, forgery	6	
Bertie Howland, Littleton, rape	13	2
Henry Day, Lebanon, robbery	21	6
Lawrence Fisher, Lisbon, forgery	6	5
Joseph St Francis, Lebanon, breaking and entering	3	
Glen Burt, Haverhill, forgery		1
Harry Decato, Haverhill, breaking and entering		6
Roland Genna, Haverhill, breaking and entering		6

Harold Yeaton, Littleton, breaking and entering	42	5
Lawrence Ash, Littleton, breaking and entering	42	5
Arthur Shawney, Littleton, breaking and entering	42	5
Leo Goulet, Concord, violation motor law	34	5
Andrew Kula, Concord, violation Volstead Act	30	6
Keith Sanderson, Littleton, forgery	2	3
John Kelley, Woodstock, breaking and entering	1	4
Robert Stevenson, Woodstock, breaking and entering	1	4
Lawrence Moore, Woodstock, breaking and entering	1	4
DeLor Sansterre, Concord, violation Volstead Act	8	
DeLor Sansterre, Concord, violation Volstead Act	8	
Thomas McIntire, Concord, violation Volstead Act	17	4
Walter Woodward, Bristol, larceny	15	5
Roy Greenlaw, Lyme, arson,	4	2
Lewis Ethridge, Lyme, arson	4	2
Leon Sanborn, Littleton, assault	4	3
Wm. Fraser, Littleton, violation motor laws	1	
Clarence Tapley, Plymouth, forgery	11	1
Charles Ciccolo, Littleton, breaking and entering	10	5
Philip Abizaid, Littleton, breaking and entering	3	3
Leonard Epstine, Bethlehem, larceny	8	2

Cecil Bragg, Bristol, forgery	12	1
Thomas Holmes, Campton, larceny	8	
Norman Trachier, Hanover, larceny	7	1
Joseph Ponte, Bethlehem, illegal possession	1	3
Joseph Ponte, Bethlehem, making liquor		
Frank Nunes, Bethlehem, illegal possession	1	3
Frank Uunes, Bethlehem, making liquor		
Frank Coite, Bethlehem, illegal possession	1	3
Frank Coite, Bethlehem, making liquor		
Joseph Simmins, Bethlehem, illegal possession	1	3
Joseph Simmins, Bethlehem, making liquor		
Ferne Lock, Lisbon, larceny	18	5
Edward Anton, Lincoln, highway robbery	3	6
James Laugo, Bethlehem, assault female child	1	2
Tom Coleman, Ashland, assault intent kill	3	4
Philip Abizaid, Littleton, breaking and entering		1
Leo Willett, Bristol, breaking and entering	4	3
Louis Davis, Plymouth, rape	1	
Carl Chamberlin, Lebanon, adultery	10	6
Joseph Simmins, Haverhill, smuggling saws		4
Joseph Dean, Haverhill, violation Volstead Act		3

Austin Johnson, Haverhill, violation Volstead Act		3
William Corey, Haverhill, witness		3
Urban Hicklman, Piermont, keeping for court		2
James Dodge, Lisbon, breaking and entering	1	4
Percy Martin, Lisbon, violation motor laws	5	4
Norman Trachier, Hanover, breaking and entering	3	5

Respectfully submitted

ALVAH H. PARKER,

Deputy Jailer.

CHAPLAIN'S REPORT

For the year ending December 31, 1926.

To the Honorable Board of Grafton County Commissioners:

I herewith present my tenth annual report to your Board.

From my own observation I am able to state that all the departments of our County Farm life are in the very best possible condition.

Great credit should be given to Superintendent and Matron, Mr. and Mrs. Alvah H. Parker and their efficient help in keeping the institution in an immaculate condition.

Once in two weeks a Sabbath service has been held. Mrs. Charles Little has served as organist with singing by the choir and congregation.

The Chaplain appreciates the efforts of the Superintendent and Matron in requesting all who are able to attend Divine services.

Religious literature and magazines have been furnished by the W. C. T. U. friends, and the North Haverhill Sunday School.

A very pleasant occasion was the Annual Flower Day in June conducted by the W. C. T. U. Delicious plates of oranges, candies, cookies, etc. were given each inmate at the dinner hour. A musical and literary program was rendered in the afternoon. Ice cream and cake was served at supper time.

A roast pork dinner with "all the fixings" was served to all Christmas Day. Monday evening Christ-

mas exercises were held in the chapel. Mr. George White with his bus took a load of North Haverhill Sunday School scholars to the Farm. A short program was rendered. Prayer was offered by the Chaplain. Christmas hymns were sung by the "Gleaners Class" and others. Several readings were given by Mrs. Daniel Carr and recitations by the children. Mrs. Hazel McDonald presided at the organ. After the program Superintendent and Matron, Mr. and Mrs. Alvah Parker, Mr. Charles Little, Frank Little and Margaret Beauchaine, distributed presents from three well laden trees. Boxes of assorted candies given by County Commissioner Ora A. Brown were given to all present. Large baskets of cornballs were then passed around which were furnished by Mr. and Mrs. Parker. This was followed with a social hour. The trees were beautifully illuminated with colored electric lights. It was truly a Merry Christmas for all.

I wish to express my appreciation to the Commissioners, Superintendent, Matron, Physician, Nurses, Jailers, and others for courtesies shown me during the year.

Number of Sunday services held	20
Number of funerals attended	4

Respectfully submitted

DICK E. BURNS,

Chaplain.

REPORT OF COUNTY PHYSICIAN

To the Honorable Commissioners of Grafton County:

Gentlemen:—

During the year 1926 we were singularly free from epidemics and contagious diseases. A large percentage of the deaths were due directly to senility, or to conditions wherein old age was a contributing factor.

The efficiency of our institution has been greatly augmented by the building of an Operating Theater, fully equipped with up to date surgical instruments and appliances. Previous to this time it has been necessary to send all operative County charges to some other Hospital, because we had no operating room; but we are now prepared to give our patients the same surgical care which they would receive in any standardized Hospital, and with much less expense to the County.

We regretted very much that illness made it necessary for Mrs. Winifred Day to resign her position as nurse, a position which she had filled several years with marked ability. We were fortunate, however, in securing to take her place Miss Helen Beauchaine, under whose management our patients receive kind and efficient attention.

The cooperation of the Commissioners, of Supt. and Mrs. Parker, and of Chaplain Burns, are deeply appreciated.

Respectfully submitted
ELMER M. MILLER,
County Physician.

LIST OF DEATHS DURING YEAR 1926

Jan. 28, Eben Phillips, 74 yrs. 8 mo. 4 da. Carcinoma of Prostate.

Feb. 19, Esther Gilligan, 84 yrs. Senility.

March 2, Vanda Tenney, 65 yrs. Arterio Sclerosis

March 6, Caleb Waldron, 86 yrs. 10 mo. 19 da. Senility

March 17, Herman Simpson, 66 yrs. 9 mo. 11 da. Nephritis

April 14, Ely Parris, 93 yrs. 9 mo. 15 da. Senility

May 1, Diana Lougee, 58 yrs. 11 mo. 2 da. Cerebral Hemorrhage

May 12, Deborah Bass, 45 yrs. 6 mo. 5 da. Cirrhosis of Liver

May 23, Deborah Bass, 85 yrs. 2 mo. 15 da. Influenza

May 23, Eliza McMullen, 68 yrs. 6 mo. 11 da. Cerebral Hemorrhage

June 10, Henrietta Bunker, 86 yrs. 2 mo. 27 da. Mitral Regurgitation

June, 11, Arthur Tucker, 58 yrs. 10 da. Cancer of Stomach

June 25, Eldon Crane, 50 yr. Cancer of Stomach

July 23, Elizabeth Clark, 62 yrs. 10 mo. 29 da. Senile Dementia

July 23, Horace Willoughby, 66 yrs. 10 mo. 15 da. Chronic Nephritis

July 26, William Hardy, 50 yrs. 16 da. Myelitis

Oct. 22, George Eastman, 83 yrs. 10 mo. 14 da. Hemiplegia

Nov. 6, Joseph Ramond, 78 yrs. Senility

Nov. 7, Harry Leonard, 10 yrs. 1 mo. 5 yrs. Peritonitis

Dec. 17, Jennie Dick, 77 yrs. 3 mo. 10da. Primary Lateral Sclerosis of Spinal Cord

Dec. 27, George Foster, 81 yrs. 11 mo. 3 da. Senility and Pneumonia.

Statistics

Patients in Hospital Jan. 1, 1926	11	
Patients admitted during year	34	
		45
Patients discharged, cured or improved		15
Patients in Hospital Jan. 1, 1927		9
Greatest number in Hospital at any time		13
Least number in Hospital at any time		4
Daily average		8.8
Total nursing days during year		3241
Number of deaths during year		21
Number of births during year		1
Average age of deaths,		68 yrs. 6 mo. 18 da.

SHERIFF'S REPORT

To the Commissioners of Grafton County:

I submit herewith my report as Sheriff of the County from December 31, 1925 to January 1, 1927.

January Term, Superior Court at Lebanon

To attendance

A. E. Strain, Sheriff	
32 days	$ 160.00
285 miles travel	57.00
Hotel expense	45.00
Dinners, Jury at Woodsville	19.50
6 Capias Jail to Court (Fisher, Hamel, Enderson, Cookman, Courser, Valliere)	12.60
2 Capias Manchester Ind. School to Woodsville, (DeCato and Jenney)	48.44
2 Mittimus (Fisher, Enderson)	4.20
1 Capias (Howland)	2.10
Governor's order of Commitment to S. P. of Joseph St. Francis	20.62
1 Mittimus (Marsh)	2.10
S. O. Titus, Deputy Sheriff	
Attendance and travel	77.00
Roscoe Rinehart, Deputy Sheriff	
Attendance and travel	60.00
Geo. U. L. Leavitt, Deputy Sheriff	
Attendance and travel	108.97
C. M. Murray, Deputy Sheriff	
Attendance and travel and expense	14.20
	$ 631.73

May Term, Superior Court at Plymouth

To attendance

A. E. Strain, Sheriff	
28 days	$ 140.00
189 miles travel	37.80
Expenses and hotel bill	33.50
Meals for Jury, Hotel Rogers	19.25
Meals for Jury, Hotel Wentworth	26.00
Capias, Etheridge and Greenlaw Jail to Plymouth Court	20.20
Returning to Jail	20.20
Fees Etheridge and Greenlaw to States Prison Concord	41.24
Capias Sanderson	2.10
J. P. Huckins, Deputy Sheriff	
Attendance and travel	84.40
S. O. Titus, Deputy Sheriff	
Attendance and travel	72.00
Roscoe Rinehart, Deputy Sheriff	
Attendance and travel	65.00
H. L. Cotton, Deputy Sheriff	
Attendance and travel	54.00
A. E. Davis, Deputy Sheriff	
Attendance and travel	15.00
	$ 630.69

September Term, Superior Court at Woodsville

To attendance

A. E. Strain, Sheriff	
31 days	$ 155.00
193 miles travel	38.60
Hotel expenses	38.75
Mittimus to States Prison, White, Epstein, Abazaid, Cicolo, Bragg, Tracher, Anton	144.34
Capias "Willetts" from Manchester to Jail	24.22
Jail to Court	2.10
Capias from Portland "Bickford"	34.00
Capias from Manchester "Simmons"	28.40
Capias from Jail to Court and return twelve	25.20
S. O. Titus, Deputy Sheriff	
Attendance and travel	33.00
J. P. Huckins, Deputy Sheriff	
Attendance and travel	87.50
H. B. Rood, Deputy Sheriff	
Attendance and travel	10.00
George U. Leavitt, Deputy Sheriff	
Attendance and travel	37.75
Roscoe Rinehart, Deputy Sheriff	
Attendance and travel	65.00
H. L. Cotton, Deputy Sheriff	
Attendance and travel	69.00
	$ 792.86

Respectfully submitted,
ALBERT E. STRAIN,
Sheriff

COUNTY SOLICITOR'S REPORT

To the Commissioners of Grafton County:

May I submit the annual report of the Solicitor for the year ending December 31, 1926.

This has been the busiest year in the history of the Solicitor's office, there being in the September term a one nearly seventy new entries on the Superior Court criminal docket. A list of cases handled in the Superior Court is attached to, and made a part of, this report.

Respectfully submitted,
CLARK B. FROST,
County Solicitor

List of Cases Disposed of in the Superior Court

JANUARY TERM, 1926

State vs. William Sullivan. Motor vehicle violation. Jury trial stopped by entry of plea of nollo. Six months sentence suspended.

State vs. Bertie Howland. Aggravated assault. $200. fine and costs. Six months suspended.

State vs. Gerald Marsh. Breaking and entering. Six months in the House of Correction.

State vs. Harry Decato. Breaking and entering. Sentenced to the Industrial School during minority, suspended on good behavior.

State vs. Rolland Jenney. Breaking and entering. Sentenced to the Industrial School during minority, suspended on good behavior.

State vs. Wesley Buck. Larceny. Six months in the House of Correction.

State vs. Raymond Enderson. Breaking and entering with Intent. Thirty days in the House of Correction and costs.

State vs. Clarence Cookman. Larceny. Not less than four nor more than six years in States Prison. Three additional indictments continued for sentence.

State vs. Peter Hamel. Larceny. Three months in the House of Correction.

State vs. Lawrence P. Fisher. Forgery. One year in the House of Correction.

State vs. Alfred Valliere. Forgery. One year in the House of Correction, mittimus to issue.

State vs. Dorrance LaCross. Larceny. Continued for sentence on payment of costs.

State vs. Minnie Courser. False Pretense. Sixty days in the House of Correction. Costs $42.50. Mittimus deferred until called.

MAY TERM, 1926

State vs. Ralph Bean. Liquor violation. $100. and costs.

State vs. Leo Legassa. Assault. Nol prossed for lack of evidence.

State vs. Leon Hamel. Liquor violation. $100. and costs, 90 days in the House of Correction, after having argued the case before the Supreme Court.

State vs. Joe Yerid. Liquor violation. $100. and costs of $20.15.

State vs. Charles W. Hanson. Operating gambling device. $10.00 and costs suspended, six months in the House of Correction, mittimus to issue on call.

State vs. Keith Sanderson. Forgery. Six months suspended.

State vs. Simeon Haynes. Larceny. Jury dismissed. Case discharged by order of Court.

State vs. Fred A. Jones. Manslaughter. Jury disagreed.

SEPTEMBER TERM, 1926

State vs. Cecil R. Bragg. Forgery. Committed to State Hospital for observation.

State vs. Robert Tunney. Concealing mortgaged property. $100. fine and costs.

State vs. Eddie Anton. Robbery from the Person. Not less than six nor more than eight years in States Prison, and costs taxed at $60.96.

State vs. Napoleon Trachier. Larceny. Committed to the State Hospital for observation.

State vs. Lawrence T. Moore. Breaking and entering. Nol prossed on payment of costs taxed at $100.

State vs. Robert T. Stevenson. Breaking and entering Nol prossed on payment of costs taxed at $100.

State vs. John J. Kelley. Breaking and entering. Nol prossed on payment of costs taxed at $100.

State vs. Charles Kendall. Rape. Continued for sentence.

State vs. Charles Kendall. Adultry. $50. and costs and three months in the House of Correction, sentence suspended.

State vs. George D. Spaulding. Liquor violation. Second offense. $200. and costs and three months in the House of Correction.

State vs. Leo Willette. Breaking and entering. Six months suspended.

State vs. Leonard Epstein. Larceny. Not less than three nor more than four years in States Prison. Costs taxed at $150.

State vs. Walter Woodward. Larceny. Six months in the House of Correction, mittimus at call.

State vs. Thomas Holmes. Larceny. Six months in the House of Correction and costs.

State vs. Charles Ciccolo. Breaking and entering. Not less than two nor more than three years and costs.

State vs. Philip Abazaid. Breaking and entering. Not less than one year and six months nor more than two years in States Prison and costs.

State vs. Clarence Tapley, alias Howard White. False Pretense. Not less than five nor more than six years in States Prison and costs taxed at $150.

State vs. Ralph Jennings. Larceny. Six months in the House of Correction, sentence suspended, mittimus at call.

State vs. Theodore Hanson. Information, Liquor violation $100. and costs, sentence suspended. Mittimus at call.

State vs. John Blinkhorn. Information. Liquor violation. Continued for sentence on payment of $11.60 costs.

State vs. Ralph Steele. Information, Liquor violation. $100. and costs, three months in the House of Correction, sentence suspended, mittimus at call.

State vs. James Bowlan. Information, Liquor violation. Respondent's motion to dismiss, granted.

State vs. David Rogers. Information, Liquor violation. $100. and costs, six months in the House of Correction, sentence, mittimus at call.

State vs. Wilfred Dion. Information, Liquor violation. $100 and costs, six months House of Correction sentence, mittimus at call.

State vs. Alfred H. Sawyer. Information, Liquor violation. $200. and costs and six months in House of Correction.

State vs. Philip Comeau. Information, Liquor violation. $25. and costs, three months in the House of Correction, sentence, mittimus at call.

CLERK'S REPORT

To the Commissioners for the County of Grafton:

I submit herewith report of the receipts and disbursements of this office for the year ending December 31, 1926 as examined and allowed by the Court.

January Term

Disbursements

To cash paid printing dockets	$ 163.34
To cash paid binding docket	39.07
To cash paid printing blanks	8.11
To cash paid Supreme Court opinions	14.70
To cash paid office supplies	47.88
To cash paid stamped envelopes and stamps	35.22
To 13 Capias	13.00
To 6 orders commitment	6.00
To 24 State entries	7.20
To cash paid Tel. and incidentals	40.34
To 20 days attendance at $10.	200.00
To 32 days attendance at $5.	160.00
To Allowance	766.66
	$1501.52

Receipts

By 24 dockets sold	$ 36.00
By bail forfeiture State vs. Bell	500.00
By costs State vs. La Cross	25.68
By fine and costs State vs. Howland	255.38
By fine and costs State vs. Eastman	274.50
By fine and costs State vs. Chamberlin	39.20
By 2 State appeals	2.40

By 212 entries	190.80
By Order on County Treasurer	177.56
	$1501.52

May Term

Disbursements

To cash paid printing docket	$ 133.00
To cash paid binding docket	39.06
To cash paid printing blanks	68.94
To cash paid office supplies	31.44
To Equity records, Jan. 1922, May 1922, Sept. 1922, Jan. 1923	166.35
To 5 Capias	5.00
To 6 Mittimus and petitions for discharge	6.00
To 13 State entries	3.90
To paid fine to Motor Com. State vs. Chamberlin	25.00
To paid fine to Motor Com. State vs. Gray	100.00
To cash paid Tel. and incidentals	23.67
To 29 days attendance at $10.	290.00
To 19 days atendance at $5.	95.00
To Allowance	766.66
	$1754.02

Receipts

By 22 dockets sold	33.00
By 207 entries	186.30
By 2 State appeals	2.40
By Mittimus fees State vs. De George	2.10

By costs State vs. Enderson	17.90
By costs of adjustment State vs. Hudson Coach	100.00
By fine and costs State vs. Yerid	120.15
By costs State vs. Grockust	7.70
By Costs State vs. Grockust	8.86
By fine and costs State vs. Sanderson	92.00
By order on County Treasurer	1183.61
	$1754.02

SEPTEMBER TERM

Disbursements

To cash paid printing docket	$ 125.00
To cash paid binding docket	44.76
To cash paid printing blanks	82.61
To cash paid office supplies	72.20
To cash paid Supreme Court opinions	6.60
To Equity records, May Term 1923	42.15
To 21 Capias	21.00
To 6 Mittimus	6.00
To 44 State entries	13.20
To cash paid Tel. and incidentals	51.28
To 30 days attendance at $10.	300.00
To 24 days attendance $5.	120.00
To Allowance	766.66
	$1651.46

Receipts

By 24 dockets sold	$ 36.00
By 170 entries	153.00
By fine and costs State vs Kendall	167.08
By fine and costs State vs. Hanson	111.60
By fine and costs State vs. Rogers	113.00
By fine and costs State vs. Commeau	38.70
By fine and costs State vs Tunney	215.79
By costs State vs. Blinkhorn	11.10
By costs State vs. Moore	100.00
By costs State vs. Kelley	100.00
By costs State vs. Stevens	100.00
By bal. fine and costs State vs. Abottin	93.35
By 2 State appeals	2.40
By order on County Treasurer	409.53
	$1651.46

DEXTER D. DOW,

Clerk.

TREASURER'S REPORT

Report of the Treasurer of Grafton County for the Year Ending December 31, 1926.

Receipts

Cash on hand, balance from year 1925	$	5,236.90
Geo. A. Pushee, support Lamont children		10.00
Plymouth Guaranty Savings Bank, note		5,000.00
State Board of Charities, support Chase children		13.00
Lisbon Municipal Court, Reimbursement State vs. Joseph Roulx		26.00
Lisbon Municipal Court, Sale of slot machine		20.00
Plymouth Guaranty Savings Bank, note		5,000.00
Clark B. Frost, Canaan, slot machine		147.82
Plymouth Guaranty Savings Bank, note		5,000.00
Austin Farnsworth, support LaMott children		10.00
Plymouth Guaranty Savings Bank, note		5,000.00
Austin Farnsworth, support LaMott children		10.00
Plymouth Guaranty Savings Bank, note		5,000.00
Plymouth Guaranty Savings Bank, note		5,000.00
Clarence Hosford, support Lamont children		35.00
A. H. Parker, Superintendent		11,062.74
State Board of Charities and Corrections, support Chase children		15.00
Plymouth Guaranty Savings Bank, note		5,000.00
Plymouth Guaranty Savings Bank, note		5,000.00
A. H. Farnsworth, support LaMott children		10.00
Plymouth Guaranty Savings Bank, note		5,000.00
Pemigewasset National Bank, note		5,000.00
Pemigewasset National Bank, note		5,000.00
A. H. Farnsworth, support LaMott children		10.00

Plymouth Guaranty Savings Bank, note	5,000.00
E. E. Woodbury, adjustment jury pay-roll	99.60
Plymouth Guaranty Savings Bank, note	5,000.00
Plymouth Guaranty Savings Bank, note	5,000.00
Plymouth Guaranty Savings Bank, note	5,000.00
Hanover Municipal Court. Liquor case, Michael Yerid	200.00
Town of Hebron, Tax 1926	1,133.72
Plymouth Guaranty Savings Bank, note	5,000.00
Plymouth Guaranty Savings Bank, note	5,000.00
A. E. Strain, Bethlehem slot machine	70.00
A. E. Strain, Bethlehem slot machine	44.00
Lisbon Municipal Court, State vs. James Crosskill	200.00
Austin H. Farnsworth, support LaMott children	6.67
Plymouth Guaranty Savings Bank, note	5,000.00
Plymouth Guaranty Savings Bank, note	5,000.00
Town of Lyman, Tax 1926	977.35
Canaan Municipal Court. fine Alice Sherburne	50.00
Town of Easton, Tax 1926	430.03
Town of Wentworth, Tax 1926	1,185.85
Town of Ashland, Tax 1926	3,700.88
Town of Grafton, Tax 1926	1,511.63
A. E. Strain, Bethlehem slot machine	31.15
Town of Woodstock, Tax 1926	1,342.22
A. H. Farnsworth, support LaMott children	6.67
Town of Enfield, Tax 1926	4,808.54
Town of Plymouth, Tax 1926	6, 658.98

Town of Hanover, Tax 1926	8,783.08
Town of Lebanon, Tax 1926	15,546.31
Hanover Municipal Court, liquor case C. N. Moulton	300.00
Town of Haverhill, Tax 1926	8,639.75
Town of Campton, Tax 1926	2,593.22
Town of Thornton, Tax 1926	1,094.63
Town of Orange, Tax 1926	390.94
Town of Bristol, Tax 1926	4,183.04
Town of Lyme, Tax 1926	2,202.29
Town of Piermont, Tax 1926	1,511.63
Lisbon Municipal Court, fine State vs. Geo. Page	25.00
Town of Rumney, Tax 1926	1,602.85
Town of Livermore, Tax 1926	1,420.41
Town of Benton, Tax 1926	417.00
Town of Holderness, Tax 1926	2,827.79
Town of Littleton, Tax 1926	10,268.66
Town of Bethlehem, Tax 1926	4,665.24
Town of Lisbon, Tax 1926	7,115.09
Clark B. Frost, slot machine	20.10
Austin H. Farnsworth, suport LaMott children	6.67
Town of Bridgewater, Tax 1926	794.91
Inez M. Thurston, support LaMott children	6.00
Littleton Municipal Court, State vs. Mike Frank	23.50
Town of Alexandria, Tax 1926	912.19
Town of Bath, Tax 1926	1,785.29
Town of Landaff, Tax 1926	1,211.91
Town of Franconia, Tax 1926	1,746.19
Town of Waterville, Tax 1926	1,407.38

Town of Orford, Tax 1926	$ 1,811.35
Town of Warren, Tax 1926	1,446.47
Town of Ellsworth, Tax 1926	195.47
Haverhill Municipal Court, State vs Austin Johnson	50.00
Haverhill Municipal Court, State vs Urban Hecklemen	100.00
Haverhill Municipal Court, State vs Joseph Dean	200.00
Haverhill Municipal Court, State vs Joseph Dean	200.00
Town of Lincoln, Tax 1926	4,534.89
Town of Canaan, Tax 1926	2,997.19
Inez M. Thurston, account support LaMott boys	6.00
Town of Dorchester, Tax 1926	573.38
Bethlehem Municipal Court, State vs. Simmons Mines Coitro and Poritis	400.00
Lebanon Muncipal Court, State vs. Oliver Dupries	100.00
Mrs. Lapoint, burial expense, George Heath	25.00
Town of Groton, Tax 1926	847.03
Town of Monroe, Tax 1926	925.22
Lisbon Municipal Court, fine Frank Gibson	300.00
George Pushee, support LaMott children	10.00
E. M. Barney, acount support LaMott children	10.00
Belknap County, Reimbursement Davison vs. Dodge	1,623.64
Ed Sturgeon, partial support children	270.00
	$232,190.46

Disbursements

Commissioners' Orders outstanding Jan. 1	$ 509.70
Commissioners' Orders, issued 1926, paid	95,678.57

COURT ORDERS

Margaret A. Conway, stenographer	38.00
George A. Pushee, Commissioner to Dec. 31, 1925	406.68
Fred Parker, Commissioner to Dec. 31, 1925	310.56
Ora A. Brown, Commissioner to Dec. 31, 1925	439.05
Lena T. Marsh, stenographer	78.91
Dexter D. Dow, referee fees Colby Admr. vs Bedell et als	31.50
Dexter D. Dow, balance Clerk's account	177.56
Margaret Conway, stenographer	455.03
Margaret Conway, stenographer	68.00
Margaret Conway, stenographer	48.00
Fred C. Cleaveland	93.88
Dexter D. Dow, balance Clerk's account May Term, 1926	1,183.61
Emma C. Hammond, stenographer	482.68
Emma C. Hammond, stenographer	31.00
Ora A. Brown, Commissioner, to July 1, 1926	419.89
George A. Pushee, Commissioner, to July 1, 1926	412.30
Margaret A. Conway, stenographer	42.40
David Dudley, referee fees, Robinson vs Field	41.05
Margaret A. Conway, stenographer	10.00
Fred Parker, Commissioner to July 1, 1926	332.00
Dexter D. Dow, referee fees Lang vs Lang et als	24.52
Dexter D. Dow, referee fees Crowley vs. Crowley	21.50

Dexter D. Dow, Master's fees Mason vs. Mason	15.00
Emma C. Hammond, stenographer	153.80
Margaret Conway, stenographer	13.28
D. F. Dudley, referee fees Robinson vs Field Admr.	41.05
Mary D. Eldridge	72.64
Margaret A. Conway, stenographer	41.00
Mary D. Eldridge, stenographer	61.96
Emma C. Hammond, stenographer	18.75
Mary D. Eldridge, stenographer	44.23
Mary D. Eldridge, stenographer	49.59
Dexter D. Dow, referee, Kingsbury vs. Kingsbury	15.00
Dexter D. Dow, referee Tibbetts vs Tibbetts	22.50
Dexter D. Dow, balance Clerk's account Sept. Term, 1926	409.53
David F. Dudley, referee fee, Melendy vs. Orford	10.00
David F. Dudley, referee fees, Abbott vs. Groloni	10.00
Mary D. Eldridge, stenographer	181.44
George W. Sparger, law books	93.56
Margaret A. Conway, stenographer	46.50
David F. Dudley, referee's fees Dussick vs Board of Education, Lyman	68.25
Dexter D. Dow, Referee fees, Bryant vs. Bryant	15.00
Dexter D. Dow, Referee fees Hayes vs Hayes	19.57

NOTES AND BONDS

Littleton Savings Bank, interest on $28,000. notes to May 1, 1926	$ 665.00
Interest on $12,000. funding bonds to May 1, 1926	270.00
Plymouth Guaranty Savings Bank, note dated Feb. 1, 1926	5,000.00
Interest on same	125.00
Plymouth Guaranty Savings Bank, note dated Feb. 15, 1926	5,000.00
Interest on same	125.00
Plymouth Guaranty Savings Bank, note dated March 1, 1926	5,000.00
Interest on same	125.00
Plymouth Guaranty Savings Bank, note dated March 15, 1926	5,000.00
Interest on same	125.00
Plymouth Guaranty Savings Bank, note dated April 1, 1926	5,000.00
Interest on same	125.00
Plymouth Guaranty Savings Bank, note dated April 1, 1926	5,000.00
Interest on same	125.00
Plymouth Guaranty Savings Bank, note dated April 15, 1926	5,000.00
Interest on same	125.00
Littleton Savings Bank, note dated March 26, 1923	4,000.00
Littleton Savings Bank, interest on $28,000. notes to Nov. 1, 1926	665.00
Atlantic National Bank, funding bonds Nos. 29, 30, 31 and 32	4,000.00

Atlantic National Bank, interest on $12,000. bond to Nov. 1, 1926	$ 270.00
Plymouth Guaranty Savings Bank, note dated May 1, 1926	5,000.00
Interest on same	125.00
Plymouth Guaranty Savings Bank, note dated May 15, 1926	5,000.00
Interest on same	125.00
Pemigewasset National Savings Bank, note dated June 1, 1926	5,000.00
Interest on same	125.00
Pemigewasset National Savings Bank, note dated June 15, 1926	5,000.00
Interest on same	125.00
Plymouth Guaranty Savings Bank, interest on $27,000. Serial notes, Dec. 12, 1925 Nov. 1, 1926	1,136.46
Plymouth Guaranty Savings Bank, note dated July 1, 1926	5,000.00
Interest on same	124.31
Plymouth Guaranty Savings Bank, note dated July 15, 1926	5,000.00
Interest on same	113.89
Plymouth Guaranty Savings Bank, note dated Aug. 2, 1926	5,000.00
Interest on same	102.78
Plymouth Guaranty Savings Bank, note dated Aug. 2, 1926	5,000.00
Interest on same	102.08
Plymouth Guaranty Savings Bank, note dated Aug. 16, 1926	5,000.00
Interest on same	98.61

Plymouth Guaranty Savings Bank, note dated Aug. 16, 1926	$ 5,000.00
Interest on same	98.61
Plymouth Guaranty Savings Bank, note dated Sept. 1, 1926	5,000.00
Interest on same	89.19

PAY ROLLS

Grand Jury, January term 1926	$ 422.40
Petit Jury, January term 1926	3,794.11
Clark B. Frost, January term	821.21
State vs. Sanford St Francis	20.05
Frank Moody	16.84
Daisy Savage	25.62
Evelyn Fahey	30.92
Peter Bianchi	47.50
Charles Patrick Donovan	12.10
Dorrance LaCross	25.68
Minnie Coruiser	42.40
Alfred Valliere	45.90
Lawrence P. Fisher	15.10
Peter Hamel	43.44
Raymond Enderson	14.60
Clarence Cookman	148.77
Joseph StFrancis	36.05
Wesley Buck	29.70
W. N. Heald	4.64
A. E. Strain	135.51
R. S. Rinehart	25.00
J. P. Huckins	16.50
James R. Wood, Detective Agency	566.41

C. M. Murray	122.40
Mrs. Joseph LaBrecque	9.00
John H. Noonan	10.00
Clark B. Frost	20.00
Parker Young Co.	13.50
W. H. French	46.00
S. O. Titus	65.00
Davis & Rinehart	17.00
A. E. Davis	50.70
Frank A. Piper	30.00
State vs. Dell Fellows	1,348.88
George Martell	26.19
George Plummer	20.00
Leon Hamel	17.00
Harry De Cato	49.04
Rolland Jenney	40.00
Kennet Lane	25.98
Wm. Sullivan	172.15
Bertie Howland	47.80
Gerald Marsh	25.50
Geo. U. L. Leavitt	1.40
Clark B. Frost	32.00
Robert G. Wakefield	28.00
Geo. E. Dow	13.80
J. P. Huckins	3.50
State vs. Dell Fellows	821.49
Petit Jury, May Term	4,037.58
Clark B. Frost, May Term	554.06
Grand Jury, May Term	157.64

State vs. William Sullivan	24.60
Ed Rich	43.90
George Silver	14.70
State vs. Glen Burt	40.58
Keith Sanderson	42.50
Clark B. Frost	448.91
State vs. Simeon Haynes	34.32
Ralph Bean	26.80
Fred Heath	13.70
Charles W. Hanson	46.30
Joe Yerid	20.15
Leo Legassa	17.20
Clark B. Frost	31.15
A. E. Strain	30.00
H. D. Corey	63.00
Lisbon Job Printing	42.00
H. T. Andross	90.00
Claude M. Murray	71.25
Lisbon Auto Garage Co.	1.50
Seth O. Titus	170.79
Arthur E. Davis	47.70
Davis & Rinehart	206.00
Roscoe S. Rinehart	15.00
J. P. Huckins	13.00
Geo. U. Leavitt	7.50
Walter H. French	62.76
Irene Merchant	8.00
State vs. Fred A. Jones	631.34
Dell Fellows	128.22
A. E. Strain	286.60
Clark B. Frost	25.00
S. K. Dearborn	3.00

State vs. Dell Fellows	$ 691.81
Grand Jury Sept. Term	179.24
Petit Jury, Sept. Term	3,333.78
Clark B. Frost, Sept. Term	2,060.48
State vs. Clarence Tapley, alias Howard White	109.87
Philias Desrochiers	12.96
Charles Kendall	66.54
George D. Spaulding	17.58
Leon Willette	49.70
Clark B. Frost	275.00
State vs. Robert T. Stevenson	8.99
John J. Kelley	15.83
Walter Woodward	52.63
Ralph Jennings	24.32
Napoleon Trachier	52.00
Eddie Anton	59.86
Lawrence T. Moore	8.99
Cecil H. Bragg	9.48
Philip Abrzaid	21.30
Thomas Holmes	24.04
Charles Ciccolo	26.58
Leonard Epstein	123.52
Robert Tunney	114.70
Dell Fellows	100.70
H. D. Corey	43.20
John J. Donovan	7.50
Leslie C. Trow	46.35
Clark B. Frost	1.50
George U. L. Leavitt	7.00
James Carey	29.60
A. E. Strain	256.46
John B. Eames	10.56
Lyle French	17.00

Secretary of State	$ 2.00
Hanover Municipal Court	1.50
Tracy L. Robie	10.00
Davis & Rinehart	38.00
Roscoe Rinehart	35.00
J. P. Huckins	10.40
Claude M. Murray	92.95
H. T. Andross	83.00
.F. A. Flint	23.28
John M. Page	10.04
Seth O. Titus	276.30
George W. Ray	24.00
State vs. Tom Coleman	49.68
Municipal Court Bristol	6.00
Municipal Court Hanover	9.00
Frank Patten	89.40
Emma C. Hammond	36.00
Frank O. Piper	20.00
Seth O. Titus	141.80
Arthur E. Davis	45.00
J. P. Huckins	13.37
Roy H. Spaulding	8.04
A. E. Strain	40.60
Cash on hand	562.53
	$232,190.46

Liabilities

Refunding bonds outstanding	$ 8,000.00	
Serial Notes outstanding	24,000.00	
Serial Notes outstanding	27,000.00	
Temporary Note outstanding	5,000.00	
Accrued interest to Jan. 1, 1927	547.08	
Commissioners' outstanding orders		
No. 604	$ 1.25	
No. 210	156.00	
No. 169	2.45	
No. 810	14.00	
No. 827	52.50	
No. 829	61.05	
No. 831	105.84	
No. 838	69.99	
No. 844	60.00	
No. 847	36.10	
No. 848	30.00	
No. 853	171.56	
No. 854	40.00	
No. 856	73.90	874.64
		$65,421.72

SUMMARY

Financial standing of the County of Grafton
January 1, 1927

Commissioners' Inventory of property on the County Farm January 1, 1927	$62,814.98
Due for board of persons	401.00
Due from individuals	649.70
Cash in treasury	562.53
	$64,428.21

Liabilities

Refunding bonds outstanding		$ 8,000.00	
Serial Notes outstanding (Littleton)		24,000.00	
Serial Notes outstanding (Plymouth)		27,000.00	
Temporary Note outstanding Plymouth		5,000.00	
Accrued interest to Jan. 1, 1927		547.08	
Commissioners' outstanding orders			
No. 604	$ 1.25		
No. 210	156.00		
No. 169	2.45		
No. 810	14.00		
No. 827	52.50		
No. 829	61.05		
No. 831	105.84		
No. 838	69.99		
No. 844	60.00		
No. 847	36.10		
No. 848	30.00		
No. 853	171.56		
No. 854	40.00		
No. 856	73.90		874.64
			$65,421.72
Deficiency of Assets Jan. 1, 1927			993.51
			64,428.21
Surplus Jan. 1, 1926			2,484.86
Deficiency of Assets Jan. 1, 1927			993.51
Decrease for 1926			$ 3,478.37

Respectfully submitted, FRANK H. FOSTER, Treas.

Commissioners' Outstanding Orders

Woodsville, N. H. January 10, 1927.

We hereby certify that there were no outstanding bills against the County January 1, 1927, which were presented for payment, and no orders issued by us which have not been paid by the Treasurer, except:

No. 169	$ 2.45
No. 604	1.25
No. 210	156.00
No. 810	14.00
No. 827	52.50
No. 829	61.05
No. 831	105.84
No. 838	69.99
No. 844	60.00
No. 847	36.10
No. 848	30.00
No. 853	171.56
No. 854	40.00
No. 856	73.90
All amounting to	$874.64

ORA A. BROWN,
GEO. A. PUSHEE,
FRED PARKER,
Commissioners.

State of New Hampshire, Grafton, ss.,
January 10, 1927

Personally appeared the above named, Ora A. Brown, George A. Pushee and Fred Parker, and made oath to the truth of the above statement by them signed.

HARRY M. EATON,
Justice of the Peace.

AUDITORS' REPORT

We, the undersigned, auditors of Grafton County, certify that we have carefully examined the accounts of the County Commissioners and Treasurer and the Superintendent of the County Farm for the year 1926, and we find them correctly cast and properly vouched, and there is a balance in the hands of the Treasurer of $562.53.

Respectfully submitted,

H. M. EATON,
M. A. BATCHELDER,
Auditors

January 10, 1927.

COUNTY EXTENSION WORK

in Agriculture, Home Economics, and Boys' and Girls' Work

To the Commissioners of Grafton County:-

Herewith is submitted a statement of expenditures of the legislative appropriation of $6200 for 1926 for extension work in cooperation with the University of New Hampshire and the United States Department of Agriculture.

Toward Salary of Agricultural Agent	$1,337.73
Expenses of Agricultural Agent	792.39
Toward Salary of Home Demonstration Agent	112.73
Expenses of Home Demonstration Agent	1047.27
Toward Salary of Club Agent	111.72

Expenses of Club Agent	979.75
Stenographic Services	918.00
Stationery and ffice Supplies	167.03
Other Supplies	128.94
Printing	141.07
Telephone and Telegraph	152.88
Postage	16.58
Freight and Express	36.42
Rent and Light	267.42
Furniture and Equipment	85.02
Leaders' Conferences	121.65
Demonstration Supplies	50.81
Library	10.97
Exhibits	10.00
Club Pins	27.52
Club Round Up	15.05
Other	61.57
Total	$6592.52
Legislature Appropriation	6200.00
Difference paid by G. C. F. Bureau.	$ 392.52

Note:- The difference, $392.52, is the amount paid by the Grafton County Farm Bureau to supplement the county appropriation in carrying on cooperative extension work in agriculture, home economics, and Boys and Girls Club work in Grafton County.

Respectfully submitted,

F. V. TUXBURY,
Treas. Co. Farm Bureau.

W. ROSS WILSON,
County Agr. Agent